

PLAN OF THE PROPOSED ADDITIONS TO THE EXISTING BUILDING BLOCK NO 82
 FLAT NO 4 AT ASHOK NAGAR MADRAS-83 SCALE 1" = 8'0"

Sealing plan
 A2/15/89/95
 20/7/95

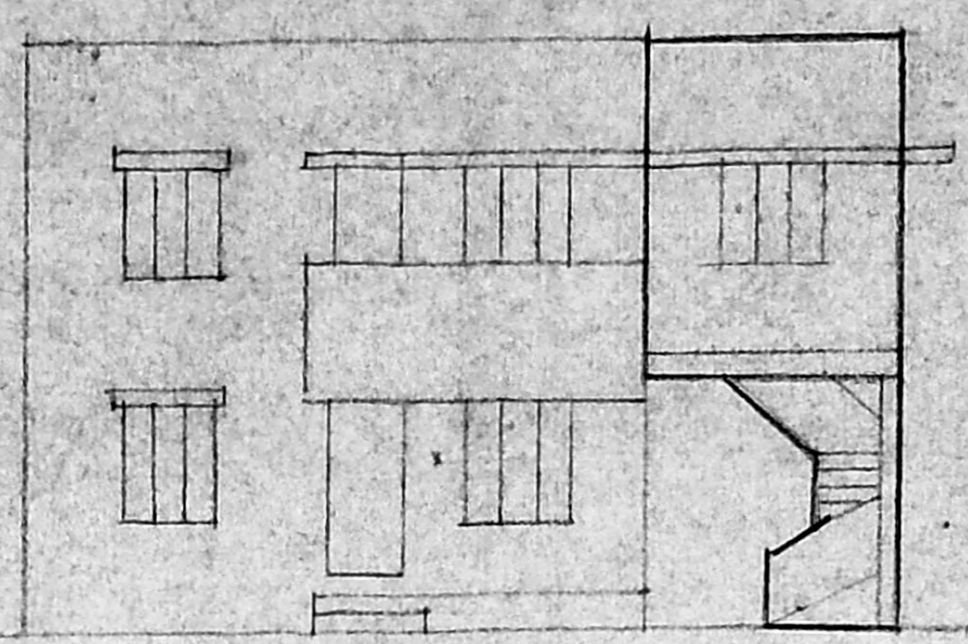

FRONT ELEVATION

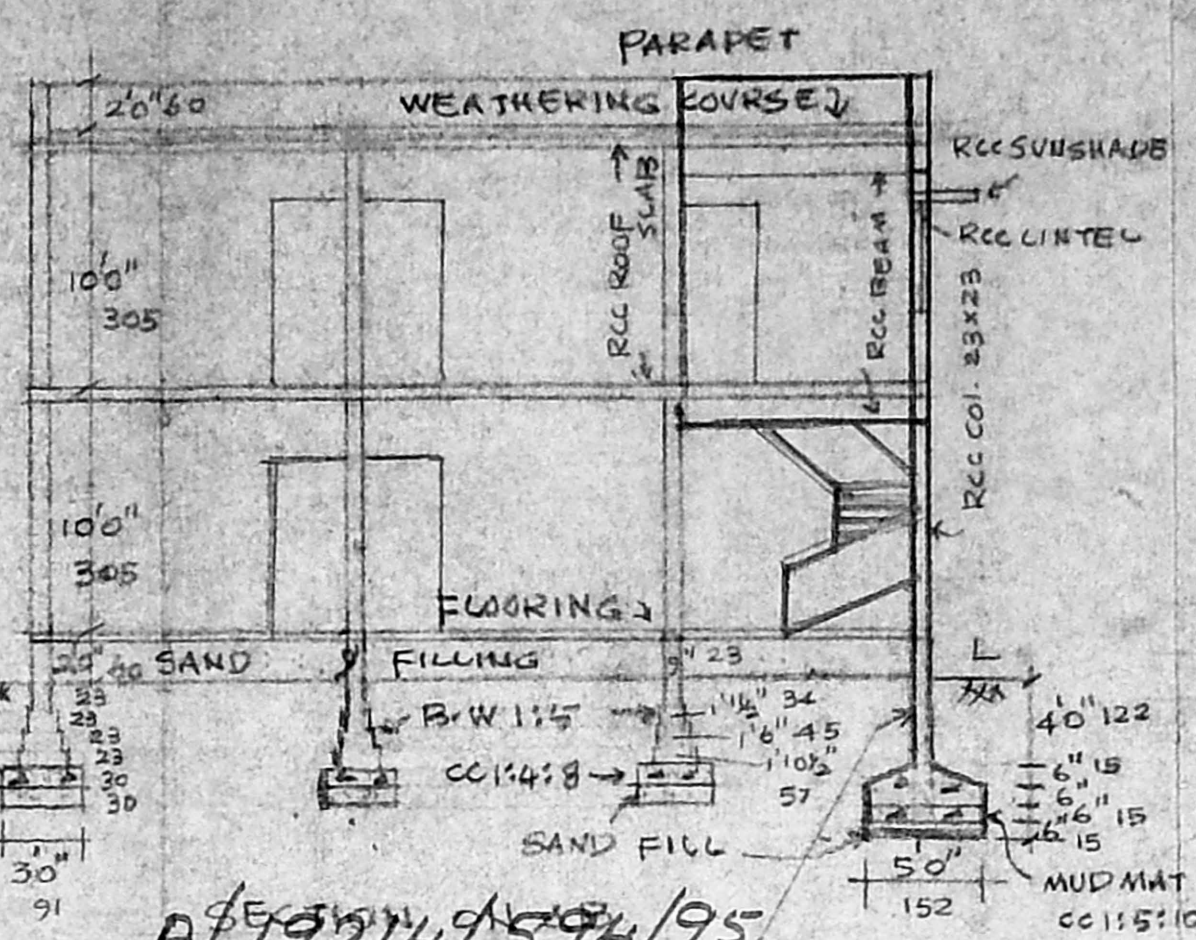

REFERENCE

D	DOOR	90x200
DI	"	75x200
W	"	90x140
WI	"	140x140
V	"	90x90

TNHB FLATS
 4'3" 1257

A2/19/214/594/95
 Planning Permit No. 19/95

APPROVED
 SUBJECT TO THE CONDITIONS IN THIS OFFICE LETTER.
 A2/19/214/594/95 to 19/95
 FOR MEMBERS SECRETARY
 MADRAS METROPOLITAN
 DEVELOPMENT AUTHORITY
 MADRAS-600 008

- INDEX
- ROAD
 - PLOT BOUNDARY
 - EXISTING STRUCTURE
 - PROPOSED CONSTRUCTIONS

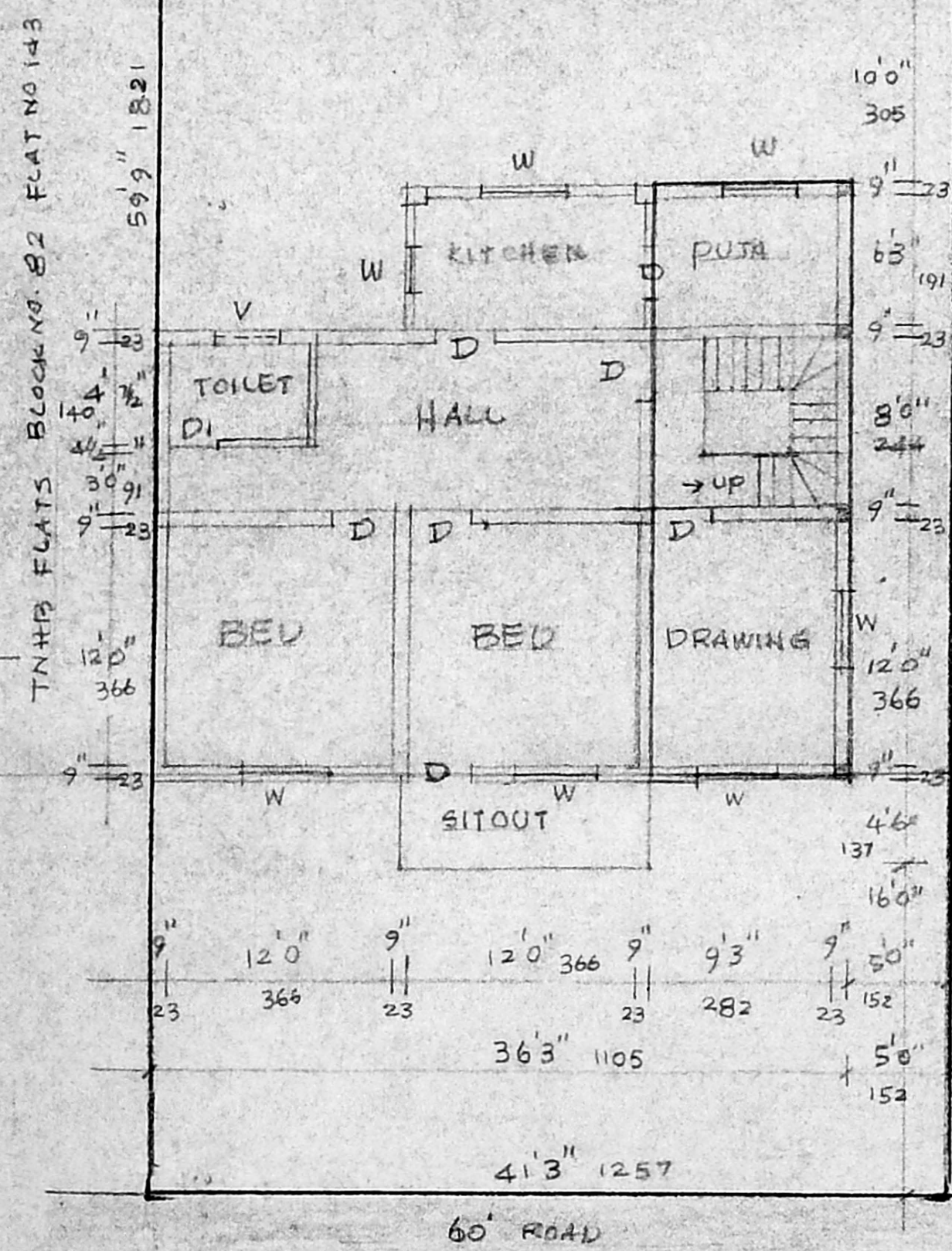

TNHB FLAT
 BLOCK NO 82

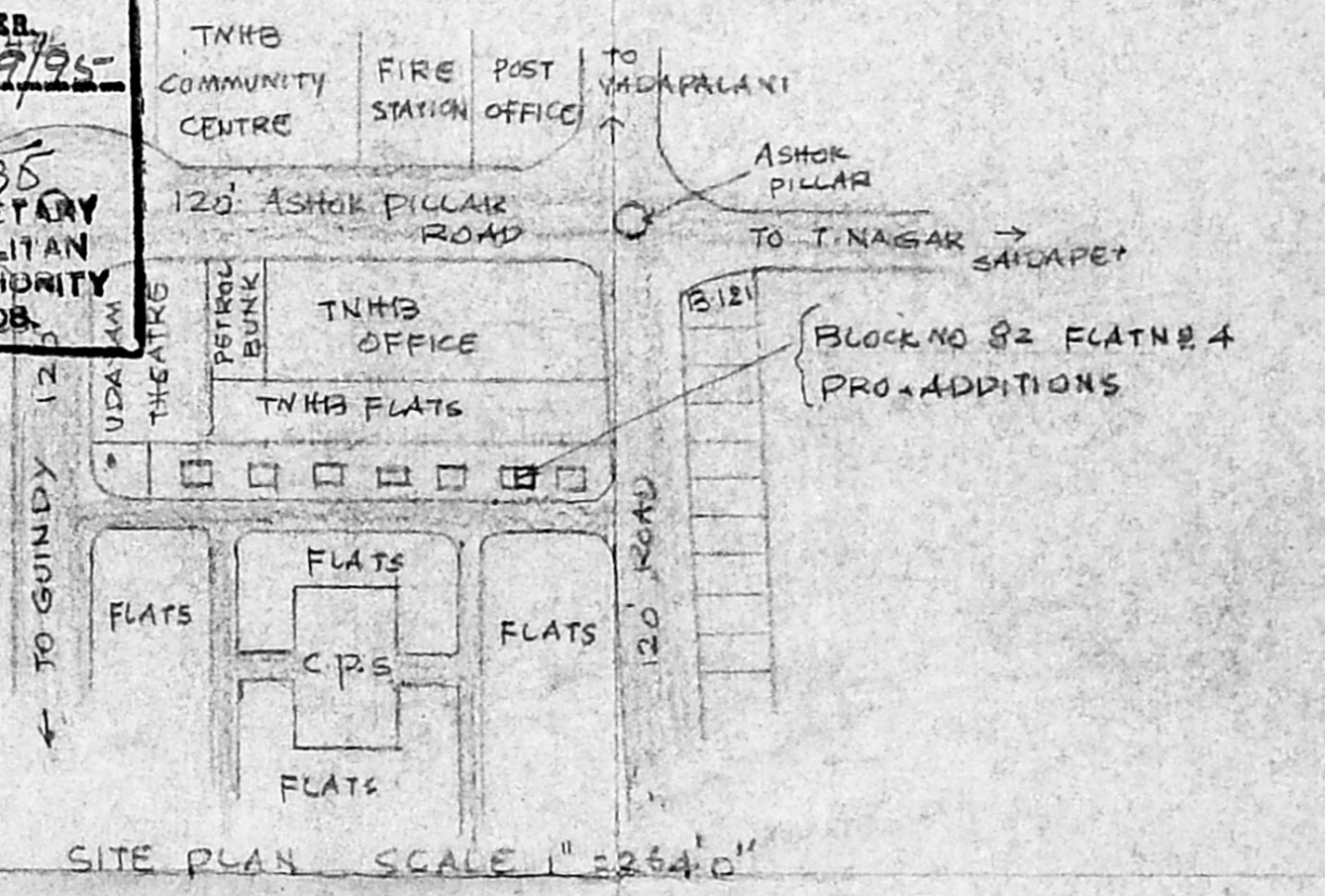

SITE PLAN SCALE 1" = 234'0"

R. Mohan Rao
 OWNER

HALF FIRST FLOOR PLAN & ORIENTATION PLAN

	SFT	M ²
PLOT AREA	2465 SFT	229 M ²
PLINTH AREA	EXISTING 732	68
	PROPOSED 293	27.20

R. Mohan Rao
 Phone: 4340782
R. Mohan Rao, D.C.E.,
 LICENSED SURVEYOR
 Corporation of Madras
 REG. No. 17
 AMBALI TOWNSHIP
 ALANDI MUNICIPALITY
 Ecological Engineer
 Office: 15, Madley Road,
 T. NAGAR, MADRAS - 600 017